$4,840,000 - 4500 (parcel 1) 64 Avenue N, Taber

MLS® #A2215432

$4,840,000
0 Bedroom, 0.00 Bathroom,
Agri-Business on 0.00 Acres

NONE, Taber, Alberta

160 acres of prime farm land located in the town of Taber. This land contains 140 irrigable acres, and is currently being leased and cultivated. It is zoned UR and annexed to the town of Taber for future residential development. Can be purchased separately, or in conjunction with A2213986, A2214863, A2214874, A2214882 and A2214886.

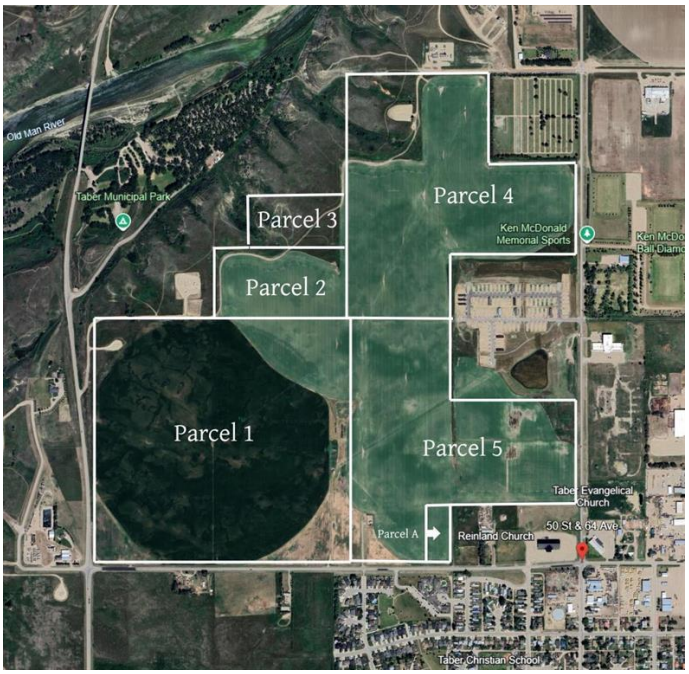

Essential Information

MLS® #	A2215432
Price	$4,840,000
Bathrooms	0.00
Acres	0.00
Type	Agri-Business
Sub-Type	Agriculture
Status	Active

Community Information

Address	4500 (parcel 1) 64 Avenue N
Subdivision	NONE
City	Taber
County	Taber, M.D. of
Province	Alberta
Postal Code	T1G 0A4

Additional Information

Date Listed	May 15th, 2025
Days on Market	82

Zoning	UR

Listing Details

Listing Office	Onyx Realty Ltd.

Data is supplied by Pillar 9â„¢ MLSÂ® System. Pillar 9â„¢ is the owner of the copyright in its MLSÂ® System. Data is deemed reliable but is not guaranteed accurate by Pillar 9â„¢. The trademarks MLSÂ®, Multiple Listing ServiceÂ® and the associated logos are owned by The Canadian Real Estate Association (CREA) and identify the quality of services provided by real estate professionals who are members of CREA. Used under license.