$719,900 - 141 Copperhead Road Se, Calgary

MLS® #A2231543

$719,900
3 Bedroom, 3.00 Bathroom, 2,098 sqft
Residential on 0.08 Acres

Copperfield, Calgary, Alberta

Pre-construction Emerson model by Vesta Properties in Copperfield â€“ Spring 2026 completion! This beautifully designed 3 bedroom, 2.5 bath home offers an open-concept main floor with a spacious kitchen featuring quartz countertops and premium finishes throughout. Upstairs youâ€™ll find a central bonus room, full laundry, and a generous primary suite with walk-in closet and ensuite. Option to add a legal basement suite for extra income or multi-generational living. Located in a family-friendly SE community close to schools, parks, and future amenities. Donâ€™t miss your chance to personalize your new home today!

Built in 2025

Essential Information

MLS® #	A2231543
Price	$719,900
Bedrooms	3
Bathrooms	3.00
Full Baths	2
Half Baths	1
Square Footage	2,098
Acres	0.08
Year Built	2025
Type	Residential
Sub-Type	Detached

Style	2 Storey
Status	Active

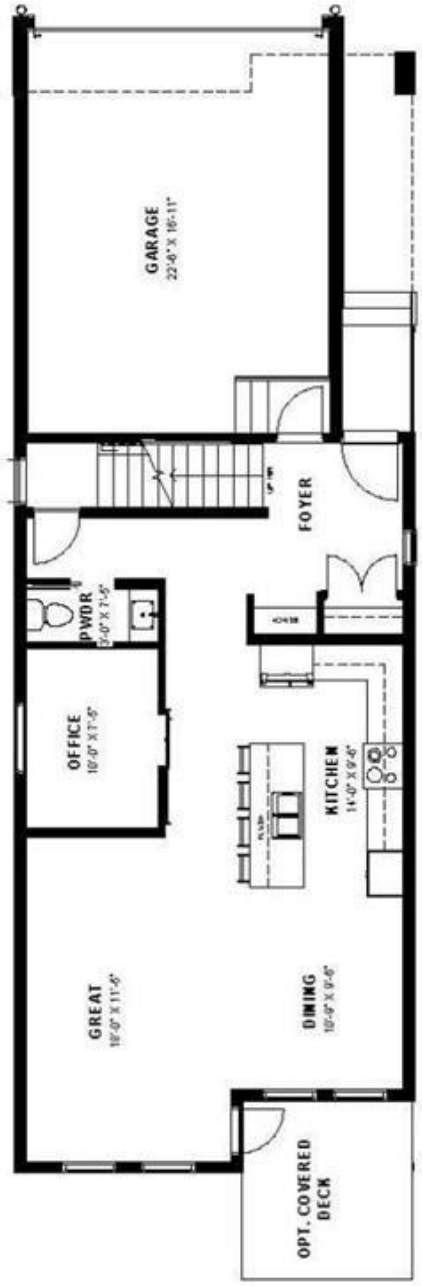

Community Information

Address	141 Copperhead Road Se
Subdivision	Copperfield
City	Calgary
County	Calgary
Province	Alberta
Postal Code	T2Z 5G9

Amenities

Parking Spaces	4
Parking	Double Garage Attached
# of Garages	2

Interior

Interior Features	Breakfast Bar, Double Var Floorplan, Quartz Counters Ceiling(s), Vinyl Windows, W
Appliances	Dishwasher, Range Hood, Re
Heating	Forced Air, Natural Gas
Cooling	None
Has Basement	Yes
Basement	Full, Unfinished

Exterior

Exterior Features	Private Entrance, Private Yard
Lot Description	See Remarks
Roof	Asphalt Shingle
Construction	Vinyl Siding, Wood Frame
Foundation	Poured Concrete

Additional Information

Date Listed	June 16th, 2025
Days on Market	47
Zoning	R-G

Listing Details

Listing Office	Real Estate Professionals Inc.

Data is supplied by Pillar 9â„¢ MLSÂ® System. Pillar 9â„¢ is the owner of the copyright in its MLSÂ® System. Data is deemed reliable but is not guaranteed accurate by Pillar 9â„¢. The trademarks MLSÂ®, Multiple Listing ServiceÂ® and the associated logos are owned by The Canadian Real Estate Association (CREA) and identify the quality of services provided by real estate professionals who are members of CREA. Used under license.