$699,000 - 21 Cityscape Place Ne, Calgary

MLS® #A2256114

$699,000
4 Bedroom, 4.00 Bathroom, 1,933 sqft
Residential on 0.07 Acres

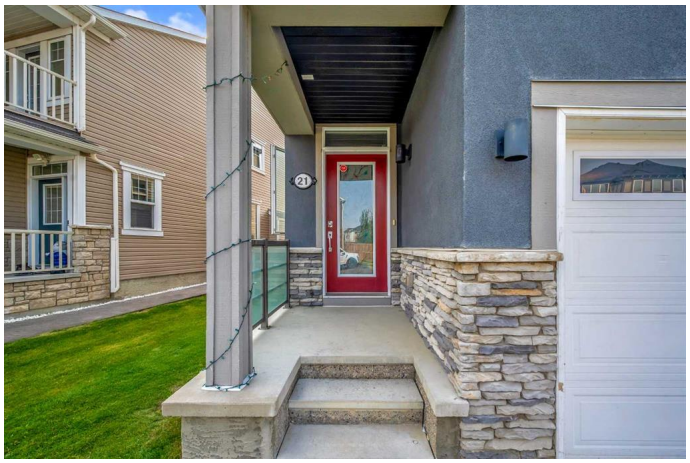

Cityscape, Calgary, Alberta

This beautifully maintained 2-storey home with a double attached garage is perfectly situated on a quiet cul-de-sac in the heart of Cityscape NE, backing directly onto a large playground and green space for ultimate privacy and a safe, open area for children to play. The main floor boasts a bright, open-concept layout anchored by a gourmet kitchen featuring a built-in oven, built-in microwave, sleek upgraded appliances, and modern cabinetry, flowing seamlessly into the dining and living areas with direct access to a spacious back deck. Upstairs offers a generous bonus room, a serene primary suite with walk-in closet and ensuite, two additional bedrooms, a full bathroom, and a convenient laundry room. The fully developed basement includes a recreation area, second kitchen, additional bedroom, and full bathroomâ€”ideal for extended family or guests. With a front balcony for morning coffee, a backyard perfect for entertaining and quick access to Country Hills Drive, Metis Trail, and nearby amenities, this home delivers the perfect blend of style, comfort, and location.

Built in 2015

Essential Information

MLS® #	A2256114
Price	$699,000
Bedrooms	4

Bathrooms	4.00
Full Baths	3
Half Baths	1
Square Footage	1,933
Acres	0.07
Year Built	2015
Type	Residential
Sub-Type	Detached
Style	2 Storey
Status	Active

Community Information

Address	21 Cityscape Place Ne
Subdivision	Cityscape
City	Calgary
County	Calgary
Province	Alberta
Postal Code	T3J 0S5

Amenities

Parking Spaces	4
Parking	Double Garage Attached
# of Garages	2

Interior

Interior Features	Double Vanity
Appliances	Built-In Oven, Dishwasher, Dryer, Gas Cooktop, Range Hood, Refrigerator, Washer
Heating	Forced Air
Cooling	None
Fireplace	Yes
# of Fireplaces	1
Fireplaces	Gas
Has Basement	Yes
Basement	Finished, Full

Exterior

Exterior Features	Balcony, Private Yard
Lot Description	Backs on to Park/Green Space

Roof	Asphalt Shingle
Construction	Vinyl Siding, Wood Frame
Foundation	Poured Concrete

Additional Information

Date Listed	September 13th, 2025
Days on Market	3
Zoning	DC

Listing Details

Listing Office	eXp Realty

Data is supplied by Pillar 9â„¢ MLSÂ® System. Pillar 9â„¢ is the owner of the copyright in its MLSÂ® System. Data is deemed reliable but is not guaranteed accurate by Pillar 9â„¢. The trademarks MLSÂ®, Multiple Listing ServiceÂ® and the associated logos are owned by The Canadian Real Estate Association (CREA) and identify the quality of services provided by real estate professionals who are members of CREA. Used under license.